

Robert Lane

---

## The Place of Industry

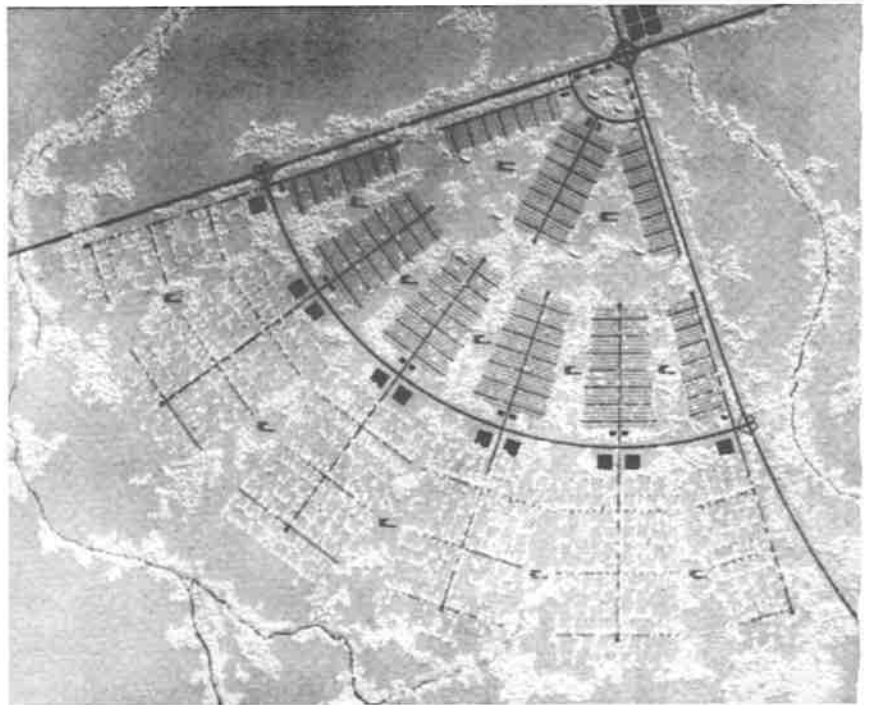

Ludwig Hilberseimer, *Master Plan for Suburban Chicago*, 1949. Hilberseimer's proposal for suburban Chicago called for creating a series of fan-shaped communities with industry at the center. The geometry was based on the prevailing winds, with factories located downwind of the residences and gardens. Courtesy Avery Architectural and Fine Arts Library, Columbia University, City of New York.